# PIANO TERRA

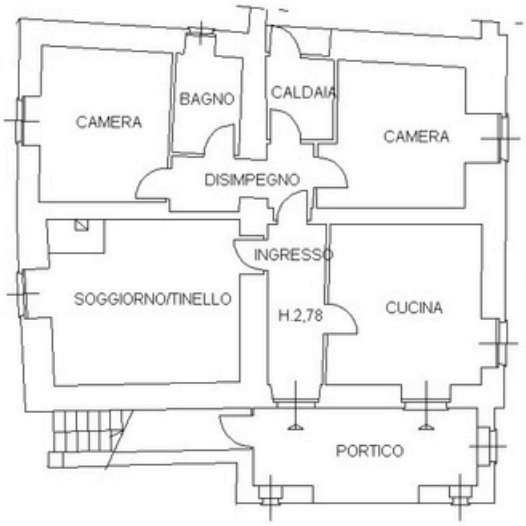
CAMERA
BAGNO
CALDAIA
CAMERA
DISIMPEGNO
INGRESSO
SOGGIORNO/TINELLO
H.2,78
CUCINA
PORTICO